



2000 I-30 E - Greenville, TX 75402
(903) 455-1715

Friday, March 26, 2021

Office of Hopkins County Judge
PO Box 288
Sulphur Springs TX 75483

Farmers Electric Cooperative Member: JOANNE R NEAL
Service Order Number: 2020032327

Greetings:

Farmers Electric Cooperative, Inc. is requesting permission to construct electrical power distribution facilities which will cross County Road 1168 which is located 610' west of CR 1164 in Hopkins County, Texas.

Site location map and construction sketches are enclosed. The construction sketch details the proposed work. All road crossings will have a minimum vertical clearance of 22 feet.

If you have any questions, please contact me at any time.

Sincerely,

Tamara Williams
Project Coordinator
twilliams@farmerselectric.coop
Phone 903-513-2903

Submitted by Linda Graham
lgraham@farmerselectric.coop
Field Engineering Coordinator

Enclosures

County Approval Section:

Approved:

Denied:

Authorized Signature: *Mickey Barber*

Date: 4-1-21

Farmers Electric Cooperative
Joanne R Neal
s/o 2020032327
Pole 083480

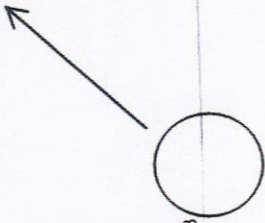

CR 1168

HOPKINS

CR 1164

CR 1159

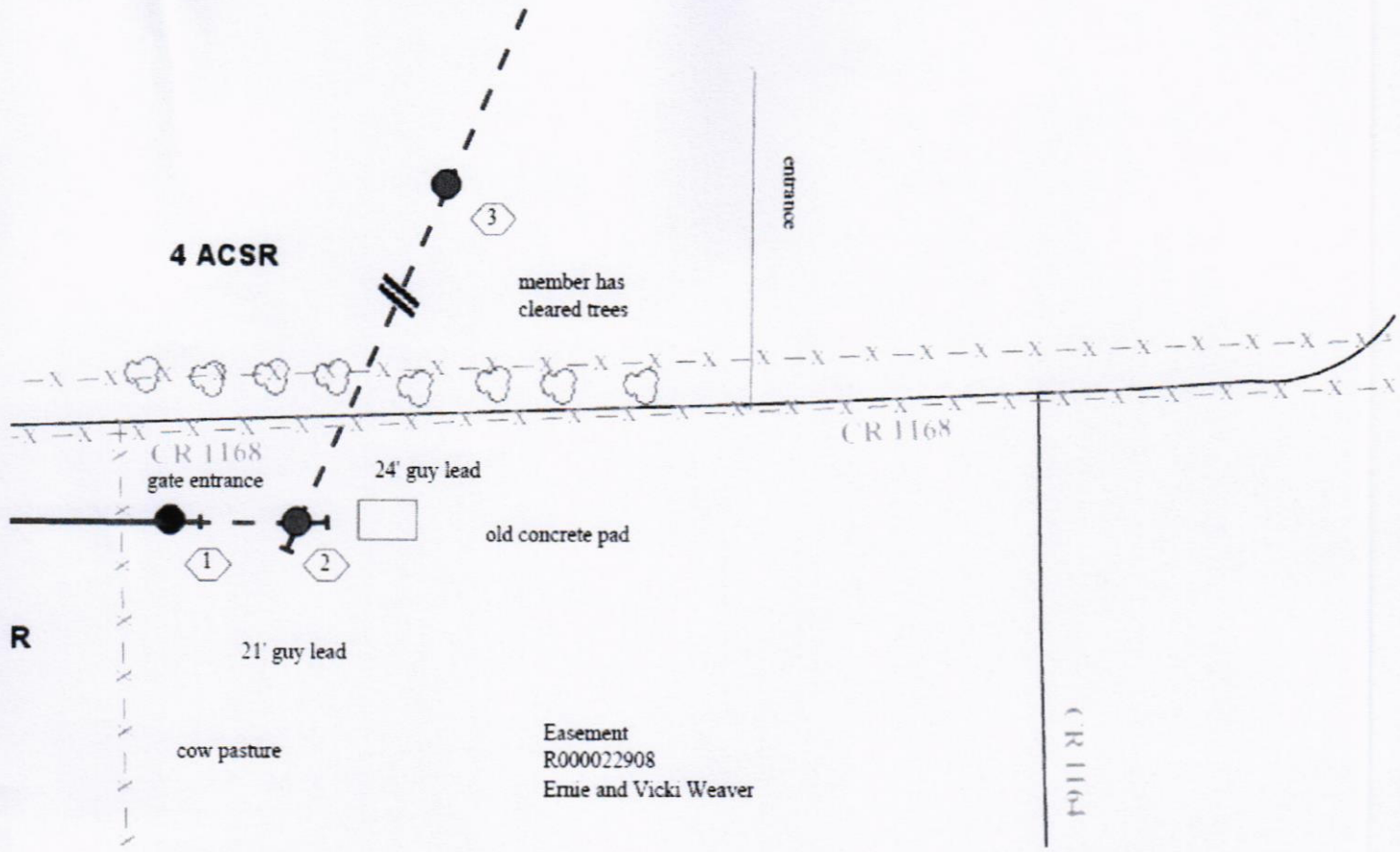

4 ACSR

entrance

member has cleared trees

CR 1168
gate entrance

24' guy lead

CR 1168

old concrete pad

21' guy lead

cow pasture

Easement
R000022908
Ernie and Vicki Weaver

CR 1164

R